



THE SMALL PAINTINGS GROUP

INFORMATION

thesmallpaintingsgroup.co.uk



THE SMALL PAINTINGS GROUP

President : Linda Sutton MA (RCA)

Hon. Treasurer : John Paul

Hon. Secretary : Barbara Richardson RBA

In 1989, in a conversation at the Chelsea Arts Club, with Peter Peterson RBA, Sandra Pepys (then chair of the Society of Landscape Painters), Dennis Gilbert NEAC, Cinzia Bonada RBA and others, it was mentioned that many of them often painted small scale works and that it would be a good idea if there were a forum for exhibiting such works. The potential membership was discussed and a shortlist of names agreed on and the Small Paintings Society - subsequently renamed the Small Paintings Group - was founded.

It was agreed to approach Duncan Miller at his then gallery in Hampstead (now in Bury Street SW1) and he welcomed the idea to include only small paintings. The inaugural exhibition of the Small Paintings Group was at the Duncan Miller Gallery, 17 Flask Walk, Hampstead NW3 starting on the 1st of December 1991. It was composed of some thirty painters from many of the exhibiting societies including a number of Royal Academicians, and these formed the founding membership of the Group. Membership is limited to a maximum of 35 artists.

Paintings exhibited with the SPG are limited to 12" by 12" or 144 square inches in area and may be in any medium. Although many of our members also work on a much larger scale, the discipline involved in making small and intimate paintings demands a conciseness and directness all of its own and their affiliation to the Small Paintings Group reflects their appreciation of a forum where they can exhibit their smaller 'cabinet' sized paintings in sympathetic company in different venues across the country.

These smaller works also have the advantage of fitting comfortably into the modern domestic environment where space may be limited – although, it is said, for the true collector a lack of space should never be a deterrent to adding to their collection!

Since its inauguration The Group has had over fifty exhibitions in London, Southern and Southeast England and also Jersey. Galleries include Piers Feetham Gallery, Fulham; the Russell Gallery, Putney; the Edmund Gallery, Suffolk; Wimbledon Fine Art; Chappel Galleries, Colchester; the Jerram Gallery, Sherborne; Geedon Gallery, Essex; Century Fine Art, Datchet; Highgate Contemporary Art and several others.

thesmallpaintingsgroup.co.uk



THE SMALL PAINTINGS GROUP

Members

Rachel Arif MAFA ASWA

Richard Baker

Annie Boisseau RBA

Cinzia Bonada RBA

Francis Bowyer PPRWS NEAC

Liz Butler RWS MA (RCA)

Joyce Cairns PPRSA DEd(hc) HRHA HRWA

Jane Corsellis NEAC RWS

PJ Crook MBE RWA FRSA

John Crossley LG RWS

Louise Diggle PS

Dennis Gilbert NEAC

Lisa Graa Jensen RI

Charlotte Halliday RWS NEAC

Mary Jackson NEAC RWS

Caroline McAdam Clark RWS

Christopher Miers RBA

Bridget Moore NEAC RBA RWS

William Packer NEAC Hon.RBA Hon.PS

James Parfitt

John Paul

Melvyn Petterson NEAC RBA

Richard Pikesley PPNEAC RWS

Salliann Putman RWS NEAC

Barbara Richardson RBA

Rosalind Robinson RWA SWA

Ivy Smith

Richard Sorrell NEAC RBA PPRWS

Sarah Spackman RBA ROI

Linda Sutton MA (RCA)

Jacqueline Taber Hon.RBA

Nick Tidnam NEAC PPRBA

Rachel Arif MAFA ASWA



Rachel is an award-winning artist originally from Rochdale, Lancashire. She currently lives in London with her husband and two children. She is a regular exhibitor at Mall Galleries, where she has shown her work alongside The Royal Society of British Artists, NEAC, the SWA and The Pastel Society, each on several occasions.

Rachel is better known for her atmospheric sea and landscapes, which are gestural, heartfelt and emotional. Her own story starts in Rochdale, Lancashire, where as a child her deep affection for drawing led her to be regularly scolded by teachers for drawing in her text books. She studied History of Art at Manchester College of Art before developing a successful office-based career within the

heart of vibrant Soho. Eventually, she left her corporate life behind and took up painting full-time.

In her studio, she surrounds herself with naturally found objects such as wild flowers, dried lavender, old fishing nets and driftwood. She collects old photos of people and places, each of which have an emotional connection and a story to tell. She uses some of these as inspiration for her drawings and paintings.

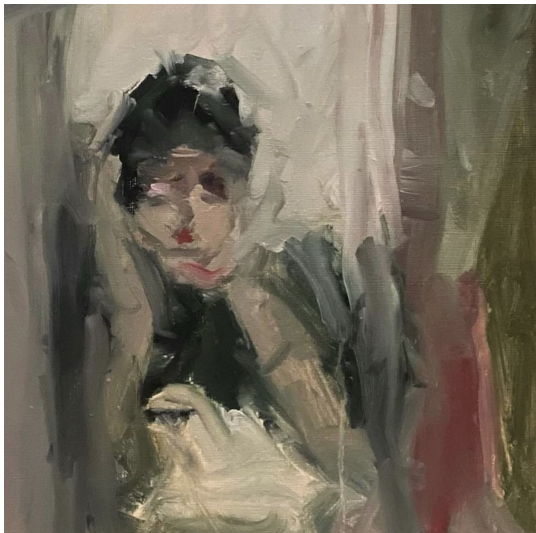

Contemplation 30 x 30 cm



Baked Moorland 30 x 30 cm



Torn 30 x 30 cm



View of Darent Valley 30 x 30 cm

Richard Baker



Richard Baker (b. 1971) lives and works in Leeds, UK. He holds a BA (Hons) in Fine Art from Leeds Metropolitan University and an MA in Creative Practice from Leeds Arts University. His work has been exhibited widely, both nationally and internationally, including at museums in China, The San Francisco Arts Institute, the National Museum of Poland in Gdansk, the Mall Galleries, London, and the Royal Academy of Arts, London.

He won the Wells Art Contemporary Patron's Prize, 2020, and The Hix Award, 2019. He was shortlisted for the Jackson's Painting Prize, 2020, and was runner up in the London Contemporary Art Prize, 2019. He was selected for the John Moores Painting Prize exhibition at the Walker Gallery, Liverpool in 2018. His work is included in the Priseman-Seabrook collection of 21st Century British painting and is held in many private collections worldwide.

Richard Baker's small to medium scale oil paintings depict mid-century furniture and sometimes clothing, or other items. Reimagined from found photographs, these unpeopled and modestly scaled works invite the viewer to consider the hidden human histories behind seemingly insignificant objects. Often ignored, these objects bear witness to sensuous activity, be it lived, remembered, or mythologised.

The objects are presented dislocated and isolated, and appear as unadorned, formal arrangements in a restaging of the interrelationship between material, image, object, and time. Much of the meaning in these paintings comes from what is left unsaid, what is absent from the image, what is alluded to.



White Shirt 15 x 20 cm

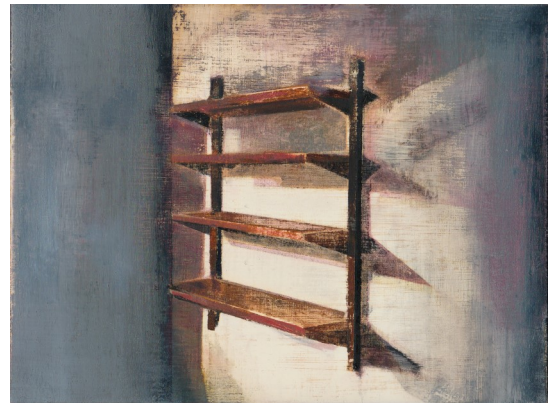

Shelves 15 x 20 cm

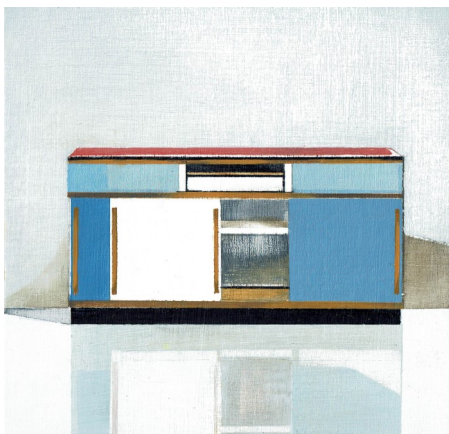

Unit #3 20 x 20 cm



Meeting 20 x 25 cm

Annie Boisseau RBA



Annie Boisseau was born in London and studied Fine Art at Goldsmith's College and Exeter College of Art and Design.

She was elected a member of The Royal Society of British Artists (RBA) in 2018. Her work features regularly at the Mall Galleries in RBA shows as well as inclusion in The Discerning Eye Exhibition and The Pastel Exhibition. Her work has also been selected at the RWS Contemporary Watercolour Competition.

She has exhibited work in many galleries across the UK and has featured in many International Art Fairs such as, The Olympia Art Fair and the 20/21 British Art Fair. Other galleries include, The Russell Gallery, M1 Fine Art, Linden Hall Gallery and Trent Art Gallery.

Annie has for many years taught art classes in Surrey, including the University of Surrey.

Artist Statement

I see my work as a contemporary interpretation of the tradition of Romantic landscape painting. It is inspired by an emotional response to the natural world, investigating the often transient qualities of time, space, memories or emotions with expressive semi-abstract painting.



Autumn Meander 17 x 18 cm



Distant Thunder 23 x 30 cm



Wild Autumn 30 x 30 cm



Serious Moonlight 13 x 18 cm

Cinzia Bonada RBA



“CINZIA” BONADA RBA nee Cynthia Boyd, adopted the Italian pseudonym whilst dancing in Italy. She trained as a classical dancer at the Bush Davies School winning the Adeline Genee Medal in 1955 before joining The Royal Ballet School. Rather tall for ballet she danced on the continent for some years before meeting her future husband, Johnny Bonada (Chef d’orchestre at the Sporting Club, Monte Carlo).

She became a full time painter when the family, Laura, Jenny and John came to live in England. She painted with Charles Fowler in Richmond, undertaking many portrait commissions (especially of children).

The first painting accepted at the RA Summer Exhibition was in 1975, “Le petit chalet”.

She has exhibited with the RA, NEAC, RBA, RP, New Grafton Gallery, the

Affordable Art Show at Olympia, Fine Art and Antiques Exhibition, John Iddon Fine Art show of Contemporary Art, Gallery 47, Great Russell Street and the Drawing Fair at the RCA.

Her work is at present in Drapers Hall, London, Art Workers Guild (portrait of Dennis Flanders RBA), Royal Mid-Surrey Golf Club (portrait of Sir John Hill FRS), Lampeter University, Wales and private collections in the British Isles, USA, Canada, Iceland, Japan and on the continent.

Cinzia paint portraits, landscape and still life in oils and mixed media and admires and is influenced by Vuillard, Bonnard and Bernard Dunstan RA.

She became a full member of the RBA in 1993 and is a founder member of the Small Paintings Group.



Twickenham Towpath, Misty Ham 10 x 15 cm



Still Life with Anemones 21 x 26 cm



Mimosa in the Morning Room 10 x 15 cm

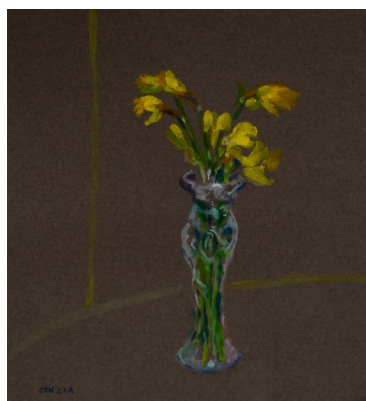

Daffodils Unfurling 13 x 12 cm

Francis Bowyer PPRWS NEAC



Born in London, Francis studied at St. Martins School of Art and Chelsea School of Art in London. He has taught drawing and painting part time at all levels up to post-graduate.

Elected an associate to the Royal Watercolour Society in 1986, he became a full member in 1991 and served as President of the Society 2000-03. He was elected to the New English Art Club in 1992.

Exhibits regularly at the Royal Watercolour Society and the New English Art Club. Featured artist at the R.W.S. in 1991. Awards include W.H. Patterson Fine Arts Award. The Arts Club Prize at the 226th Royal Academy Summer Exhibition. Francis has been an invited artist to the Discerning Eye Exhibition.

He was invited by REME to Camp Bastion, Afghanistan as a War Artist, 2013. He won the Turner Award for a picture of Camp Bastion in 2014.

Collections: The Royal Collection and H.R.H. The Prince of Wales Collection, RWS Diploma Collection, National Grid plc, St Cuthberts Paper Mill, London Federation of Clubs for Young People.

His paintings of the children on the beach at Walberswick, Suffolk and interiors of Parisian restaurants, and more recently his atmospheric studies of his studio interior create a lively vibrancy that has enchanted the public and buyers at each exhibition.

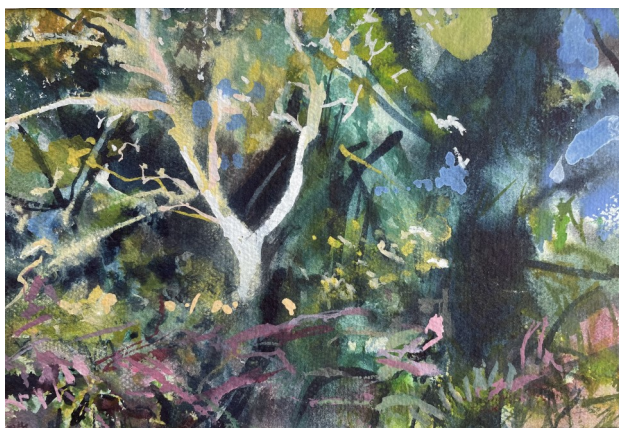

Moonlight, A Midsummer Night's Dream 17 x 25 cm



Sunset on the Blyth 17 x 24 cm

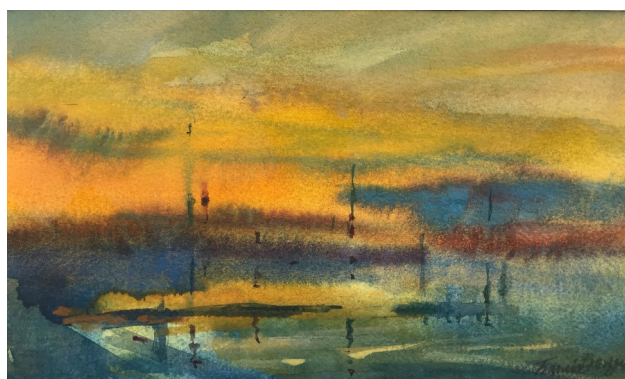

Twilight on the Blyth 15 x 25 cm



Renovation, Southwold Harbour 24 x 30 cm

Liz Butler RWS MA (RCA)



Liz Butler was born in Cumbria and educated at Liverpool College of Art and the Royal College of Art. She is well known for her miniature paintings of gardens, and her use of pure watercolour.

Her work is held in several major collections including the Government Art Collection, Abbot Hall Gallery, Kendal, the Royal Collection, Harewood House, Qingdao Art Museum, China, and the National Postal Archive. She was elected a Member of the Royal Watercolour Society in 1996, where she exhibits regularly in their Annual Spring and Autumn Exhibitions.

The Francis Kyle Gallery represented her from 1978, where she had three solo exhibitions and exhibited regularly in their mixed themed exhibitions.

Four of her paintings were recently selected for an exhibition at the RWA, Bristol, entitled "Air, Visualising the Invisible in British Art 1768 - 2017."

They were from a series of paintings entitled Fragile Earth, which were painted from material she had collected from various aeroplane flights, and is an ongoing project. The changing of the earth over time, through climate change and geological change is of great interest to her. She is presently continuing to work on this series and is working on some aerial views of the Siberian Steppes.

"I like my paintings to look as though they have been made by magic, avoiding any visible brush marks. I mainly work in watercolour, sometimes I draw with a pencil, but I prefer to go straight in with the brush. Like handwriting, the language an artist uses in the making of a painting is very definitely his or her own. Even if the materials they use and their working methods have much in common with those used by other artists, there is always something in their paintings which defines their identity."



Dulwich Woods, Autumn 13 x 8 cm



Dappled Sunlight in the Chelsea Physic Garden
8.5 x 12 cm



Whitesands 15.5 x 35 cm

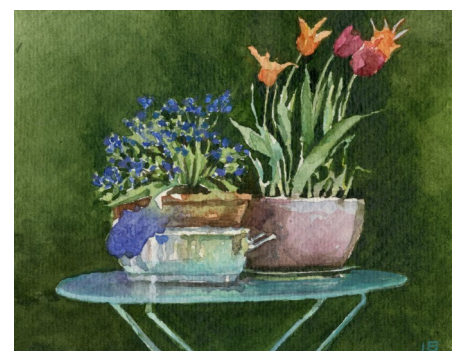

Still Life in the Garden 8.5 x 10.5 cm

Joyce Cairns PPRSA DEd(hc) HRHA HRWA ...



Joyce W. Cairns PPRSA DEd(hc) HRHA HRWA HRBA RSW MA(RCA) HRA(2018 -2022) was born and brought up in Edinburgh. She studied painting at Grays School of Art, Aberdeen from 1966 -71 and The Royal College of Art, London 1971 -74. She was awarded a Fellowship at Gloucester College of Art and Design, Cheltenham 1974-75 returning to London where she did the Art Teacher's Certificate Course at Goldsmiths College, University of London 1975-76.

In 1976 she returned to Aberdeen where she taught Drawing and Painting at Grays School of Art until 2004 when she took early retirement to complete the vast body of work which culminated in 'War Tourist'. It was exhibited for 3 months in 2006 at Aberdeen Art Gallery, attracting nearly 30,000 visitors. 'War Tourist' was partly

based on her father's war backed up by extensive research following in his footsteps through Europe and Tunisia.

Her work is mainly autobiographical based on past memories intertwined with present experiences, woven around the backcloth of the once fishing village of Footdee at the mouth of Aberdeen harbour where she lived for 35 years. She now splits her time between Footdee and Broughty Ferry in Dundee where she has relocated her studios to a house and large garden overlooking the river Tay, which adds a further dimension to her work.

Joyce Cairns has been exhibiting since 1969 and her work is held in numerous private and public collections, both here and abroad.

On the 28th November 2018 Joyce was elected first woman President of the Royal Scottish Academy in 193 years finishing her term of office in November 2022.



Afternoon Tea 30 x 30 cm



Village Companions 14 x 21 cm

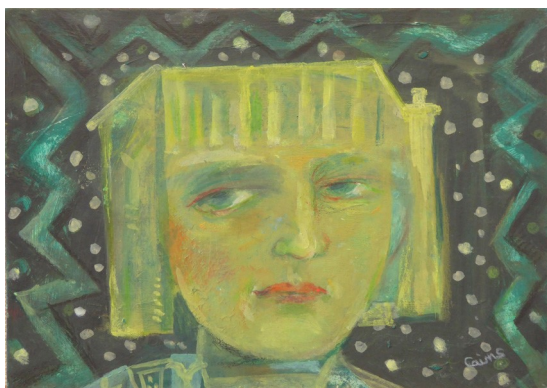

Night Snow 14 x 21 cm



Henrietta 14 x 21 cm

Jane Corsellis NEAC RWS



Jane studied at the Byam Shaw School of Art in London. She was awarded the Leverhulme Scholarship and the final year Painting Prize. While still a student she exhibited at the Young Contemporaries Exhibition and at the Royal Academy Summer Exhibition.

After leaving the Byam Shaw in 1962 she painted for a year in Spain before returning to teach for two years. In 1972 she moved with her family to Hong Kong where she had a solo exhibition. Having returned to England for a few years, she then moved to Ottawa for three years again having a solo exhibition. Subsequently she lived for a further three years in Kuala Lumpur, Malaysia; while there she visited and painted in India, Thailand, Bali and Australia. Since then she has spent some months

painting in Italy and made various trips to France and Spain as well as making another trip to India. In the UK she paints in London and in Pembrokeshire in South Wales.

Since 1985 she has had a series of very successful solo exhibitions at the New Academy Gallery in London, the last being in November 2004. In 1998 she had a solo exhibition at the Hollis Taggart Gallery in New York. She exhibits regularly at exhibitions of the New English Art Club, the Royal Watercolour Society, and from time to time in other galleries and exhibitions. She was a finalist in the Garrick Milne portrait competition. She has produced a number of lithographs with the Curwen Studio. Her book *Painting Figures in Light* was published by Watson and Guptill in 1982. A book *Jane Corsellis A Personal View Painting in Oils and Watercolour* was published by David and Charles in October 2000. At the same time APV Films brought out a film of Jane at work called *Landscapes in Oils*. A second film on *Coastal Watercolours* was brought out by APV Films in November 2004. Her work is in numerous corporate and private collections in the UK, North America, Europe and Far East.



The Beach Umbrella 15 x 23 cm



Potted Primroses 21 x 20 cm



The East Wind 24 x 24 cm



Boys Fishing 10 x 15 cm

PJ Crook MBE RWA FRSA



PJ Crook MBE (born 1945) is an English painter and sculptor.

From a studio opposite her house, she manages compositions on a monumental scale - paintings can measure 2 x 4.5 metres and also paints small pictures, some no larger than 10 cm square. She works in tinted gesso, acrylic and sometimes in oil on canvas. She often paints crowds, either in motion in urban environments or standing still reading newspapers, many of which are on undulating 3D corrugated structures as with "The Smell of the Horse, the Roar of the Crowd" (coll. Cheltenham Art Gallery & Museum), "Other Mothers' Sons" (coll. Imperial War Museum, London), "Paper Hat" and "The Kiss" (coll. Morohashi Museum of Modern Art, Japan). These have led onto her three dimensional

sculptures mainly constructed out of found objects.

PJ is a Patron of the National Star College Cheltenham; a Patron of Linc; a Patron of Artshape; a sometime Trustee and director of ACS (the Artists' Collecting Society); Patron of Cheltenham Open Studios; a Gloucestershire Ambassador; President of the Friends of Cheltenham Art Gallery & Museum; member of the Royal West of England Academy; Manchester Academy of Fine Arts. She is a member of the Chelsea Arts Club and the Honourable Company of Gloucestershire.

PJ has an honorary Doctor of Arts from the University of Gloucestershire and is an honorary vice President of Gloucestershire College. She was appointed Member of the Order of the British Empire (MBE) in the 2011 Birthday Honours for services to art.



The Tiger, The Angel and the Infant 25 x 35.5 cm



Self Portrait 32 x 29 cm



Birthday Party 30.5 x 24 cm



Patience 17.75 x 23 cm

John Crossley LG RWS



Born in London. Studied Sculpture at St. Martins School of Art in the early 1970's. He has taught sculpture, drawing and painting at all levels up to M.A and was Senior Lecturer at Chelsea College of Art.

Elected member of The London Group in 1978, also an associate to the Royal Watercolour Society in 2015, became a full member 2017 and served as Vice President of the society 2017-2019.

Exhibits regularly at the RWS, The London Group, Eames Fine Art London, Mandell's gallery Norwich and Gallery East Woodbridge.

Residencies include, Triangle Workshop, New York. Rochdale Art Gallery. The Lookout Tower, Aldeburgh. Casa Zia Lina, Elba, Italy. Forthcoming at Cill Rialaig, Ballinskellig, Co Kerry.

Collections

Evelina Children's Hospital, Fitzwilliam Museum, Royal Watercolour Society, London Borough of Camden, Unilever PLC, Leicestershire Education Authority, Sunderland Art Centre, Hillingdon Hospital, Rochdale Art Gallery and Triangle Arts Association.

Private collections

Belgium, France, Ireland, Singapore, Switzerland, UK and USA.

He is represented by Eames Fine Art London and Gallery East, Suffolk.

He lives in Suffolk close to the East Anglian Coast.

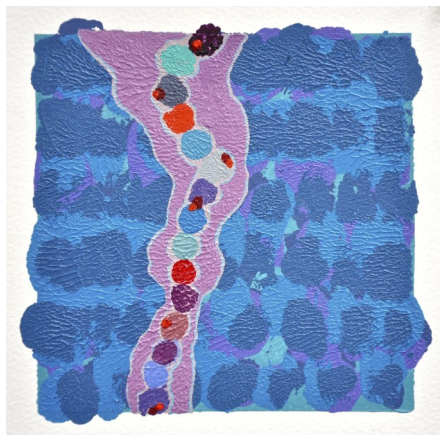

On the Threshold 20 x 20 cm



Under the Pier, Ebb and Flow 14 x 19 cm



Day Dreamer 28 x 28 cm



Mississippi Jig 28 x 28 cm

Louise Diggle PS



I'm a plein air painter. I work on the spot, outside, with the subject directly in front of me. I'm London based and my studio is at Wimbledon Art Studios. I regularly go on painting trips and love the unexpected and rich colours of India and the South of France. I studied at the City and Guilds of London Art School and CCAT (now Anglia Ruskin University). I was an art teacher for over 20 years teaching both children and adults before I became a full time painter 10 years ago.

My work is all about the exploration of light - the way it hits and transforms places, objects and people. There are two light shows a day, sunrise and sunset and everything in between; never ending subject matter.

I have used soft pastels for most of my life. What I love about pastels are the glowing colours that can be used rapidly and spontaneously.

Equipment

The very nature of working outside does dictate the size. Portability is the key. In my backpack I have a Heinemann pastel box which contains all the pastels I need, a tripod, pastel card folder, storage boards, ruler and masking tape. I carry a stool and a Mabef easel if I want to work bigger. It's difficult to work out what colours you need so I take a wide variety. I've come a cropper by leaving something behind so many times. I mainly use Sennelier and Unison pastels. I layer over colours until I feel I've hit the right spot. I use a mid to dark ground and Canson Mi Teintes is my preferred pastel card. Often the subject will dictate the colour of the ground so I take a variety with me. I like the flannel grey particularly in London as it's very much a colour I see around me.



Snow, Hyde Park 22 x 17 cm

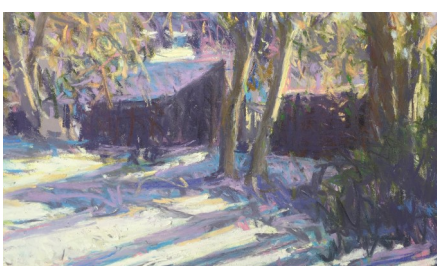

Porthcurno Swimmers 13 x 18 cm

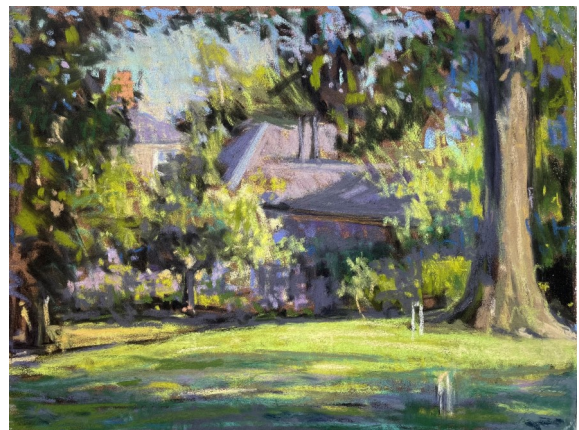

Late Summer Sun, Evening 24 x 30 cm



Snow, Kitchen Garden Gate 22 x 29 cm

Dennis Gilbert NEAC



Dennis Gilbert, NEAC, is a figurative painter of figure compositions, portraits and landscapes.

Born in 1922, he served in the RAF as a navigator 1942-46 and studied at St Martin's School of Art 1946-50. He taught at numerous art colleges, finally at Chelsea School of Art, where he was a Senior Lecturer until 1986. He has exhibited many times at the RA and at the Mall Galleries, with societies including the Royal Society of Portrait Painters and the New English Art Club, of which he is a member. His works are to be found in private and corporate collections in Europe, America, Asia, Africa and Australia.

He lives and works in the Richmond area.

Societies

- New English Art Club
- Society of Landscape Painters
- Small Paintings Group
- Contemporary Portrait Society
- National Society of Painters
- Chelsea Art Society
- Nine Elms Group
- The Arts Club
- Chelsea Arts Club



Nuns and Tourists 20 x 28 cm



Cat and Moon - Rome 30 x 25 (fr)



Beach at Collioure 25 x 35 cm



Fishing 16 x 24 cm

Lisa Graa Jensen RI



Lisa loves painting people and animals involved in everyday life and domestic activities in a colourful and cheerful way. A few years living in rural France and on a narrowboat provide many an inspiration. Now based in Wimbledon, rows of terraced homes and allotments, horse riding and dog walking on the Common are current themes.

She went to Camberwell School of Art obtaining a BA with Honours and worked as a freelance illustrator for 3 years for Radio Times, BBC for Schools and various publishing houses. She was nominated for the Kate Greenaway Award for 'Gudrun' published by Kestrel books.

She was elected to the Royal Institute of Painters in Watercolours in 1996 and the Society of Graphic Fine Artists in 2015.

Prizes include Dry Red Press Award in 2015, Kingsmead Award in 1997 and a commendation at the Royal Institute of Painters in Water Colours in 1994. She has won prizes in the Artist of the Year competition run by Artists and Illustrators magazine in 2008 and 2018. She also won an award in Global Artists competition in conjunction with the Bridgeman Art Library in 2016.

Lisa exhibits regularly at the Mall Galleries in London. She has also had works exhibited in many locations, most recently in Woodstock Oxfordshire, Holt Norfolk and St Ives Cornwall.



The Dove Pub, Hammersmith 30x 30 cm



Hide and Seek 30 x 30 cm



Veggie Patch 30 x 30 cm



Cote d'Amour 30 x 30 cm

Charlotte Halliday RWS NEAC



Charlotte was born in 1935. She studied at the Royal Academy Schools, London where, under the influence of Henry Rushbury and Albert Richardson, she began to find her own voice as an artist. She was awarded the Silver Medal for drawing and her talent was soon recognized in the world outside the Academy.

Commissions started to roll in while she was still a student. The most important was for the engineers constructing the Shell Centre in the late 1950's for whom she produced 16 large drawings as the project developed, starting with the foundations and continuing during the years it took to complete. This commission set her on the road as a professional freelance artist that she continues to be today.

Charlotte has exhibited widely in group exhibitions in London. She has been Keeper of the New English Art Club since 1989 and her work has won many awards. Her sensitive and poetic interpretations are always in demand.



Alison's Cyclamen 25 x 19 cm



Narcissi in the Other Jug 25 x 23 cm



Willow on Willow 23 x 19 cm



Blomfield Road, Little Venice 24 x 17 cm

Mary Jackson NEAC RWS



Mary Jackson is a painter of figurative landscape and still life subjects in oil and watercolours. Working away from the studio is an integral part of her paintings. Whether travelling or in the countryside, this approach revitalizes her perception and images which are then taken back to the studio where the gathered material is worked out in her painting.

Mary has a varied and successful career encompassing painting, book illustration, work with the ENO and residencies with both Glyndebourne and Garsington Operas. Her paintings have been exhibited at the Royal Academy, The Discerning Eye, Singer & Friedlander and the Mall where they have won many prizes, notably the Critic's prize at the New English and the Thomas Agnew Prize.

Her public collections include those of John Lewis, Garsington Opera and the 2nd Regiment, Royal Electrical & Mechanical Engineers. She is represented in the private collection of Lady Getty and Thorry Gunnersen ME.



Paper Whites 40 x 25 cm



Freshwater Bay, Headland 11 x 30

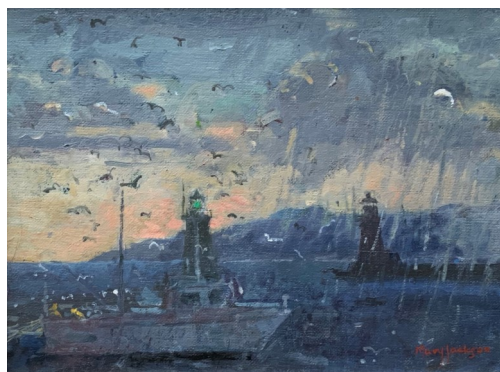

Evening Squall, Isola del Gilio 34 x 40 cm



Florence Guarding the Beach Picnic 26 x 30 cm

Caroline McAdam Clark RWS



Caroline was born in London of French-Scottish extraction. Since graduating from Edinburgh College of Art and Edinburgh University in 1970 she has consistently pursued a career as a painter. Over the years she has also worked as a book illustrator, printmaker and muralist, was an occasional visiting tutor at the University of East London, has written for a variety of art publications and co-authored a book on the History and Art of Frames. She lives and works in London and in Suffolk.

She has regular biennial one man shows at the Thackeray Gallery in London, and is also represented by Piers Feetham Gallery, and Lena Boyle Fine Art. She was a selected artist in the 'Artist and Radio 4' Exhibition at the Bankside Gallery, has shown with Messum's in Cork Street, had work accepted into the Hunting Competitions at the Royal College of Art and the

Drawings for All competition at Gainsborough House gallery, and over the last fifteen years has been a regular participant in the various London Art Fairs. She is a member of the Royal Watercolour Society.

Her work hangs in numerous private and public collections including Firmdale Hotels, Archant Newspaper Group and West Deutsches Landesbank.



Mesa, Ghost Ranch 18 x 24 cm



Red Earth, Indian Shrine 18 x 20 cm



By Moonlight, Coyote 25 x 25 cm



Battersea 15 x 16 cm

Christopher Miers RBA



I am a landscape painter, working in oils or tempera direct from the subject - best described as painting en plein air.

I travel abroad to warm and colourful places, particularly South Africa. At home in London I spend many happy hours in the nearby Fulham allotments, in St James's Park and thereabouts, and on the banks of the River Thames. I keep a small canal boat, converted as a floating studio, on the Thames in Oxfordshire; this gives me the opportunity to paint wherever I choose up and down the river. Cornwall is another favourite location.

For practical reasons I work on a small scale. This makes it easier to carry my gear (try taking an easel and a large, wet canvas on the London Underground in rush hour!). More important, it enables me to complete a painting in one session before there is too much of a change in the direction of the light. I can revisit the scene on another day but the light and, for example, the state of the tide, will never be quite the same. Also, small paintings are affordable, and space can always be found for them.

People often comment on the tranquillity of my landscapes. If only they knew what a struggle it can be to achieve this effect, working fast in ever-changing weather and often in noisy and distracting environments! Now and then in the studio I work up larger versions of my small canvases, aspiring to reproduce the excitement of immediate response achieved in the original. Painting is always a challenge.

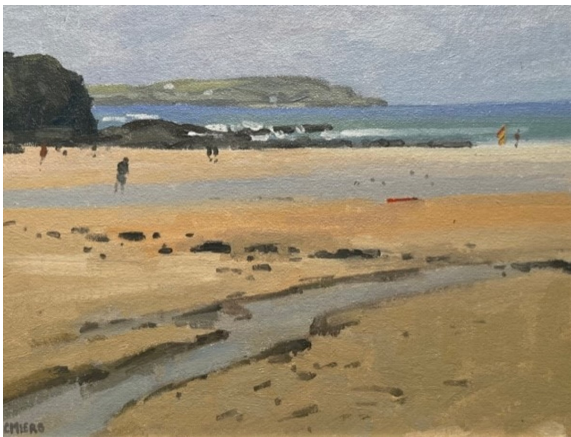

On the Beach, Cornwall 20 x 26 cm



Table Mountain and Lions Head 20 x 25 cm



Fulham Palace and the Allotments 20 x 25 cm



Towards the Open Sea, Salcombe 20 x 26 cm

Bridget Moore NEAC RBA RWS



Bridget Moore was born and grew up in Whitstable, Kent. She studied art at Medway college of design, Epsom school of Art and the Royal Academy Schools where she had Roderic Barrett as a tutor, 'whose invaluable advice about painting was like gold dust'. She graduated in 1984.

She has exhibited work regularly in many galleries and shows across the UK including Lynn Painter-Stainers Prize, The Discerning Eye, Sunday Times Watercolour competitions and Royal Academy Summer Exhibitions. She has had paintings in shows in America and has work in a permanent collection in Qingdao Art Museum in China.

She was made an associate member of the Royal Society of British Artists in 1986 and a full member in 1989, a member of the New English Art Club in 2005 and an associate member of the Royal Watercolour Society in 2013

and a full member in 2015.

Artist's Statement

Having always kept sketchbooks which contain observations of things which catch the eye that spark an interest which can become the basis of a painting and also drawing upon memory and imagination, my work is about evoking the essence of an atmosphere through the use of colour and shape and all the elements and stresses that go into making it.



A Small Procession 16.5 x 22.5 cm

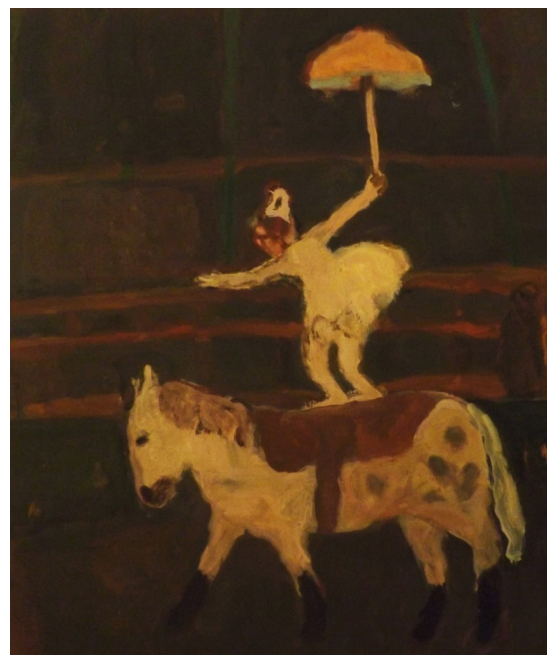

Steady Neddy 25 x 20 cm

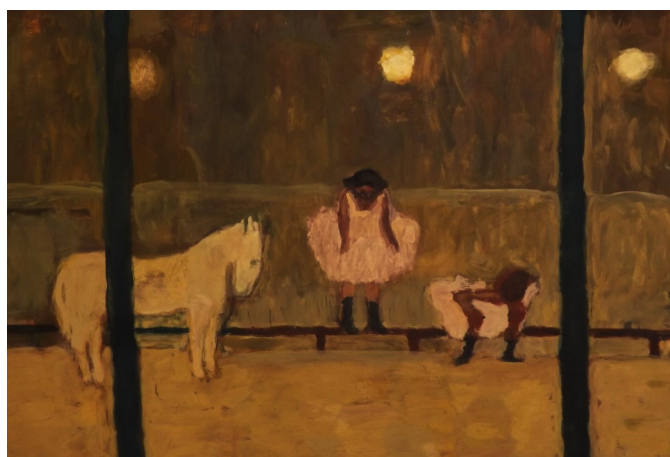

Horse and Girls 18 x 25 cm

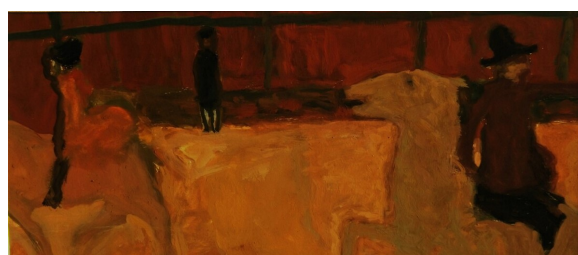

Trot On 9 x 20 cm

William Packer NEAC Hon.RBA Hon.PS



William was born in 1940, grew up in Berkshire, and was educated at Windsor Grammar School. He studied painting at Wimbledon School of Art (NDD 1963), and trained as a teacher at Brighton College of Art (ATC 1964). He taught full-time for a while, as Art Master at his old school, and then part-time at art schools around the country, principally at Colchester, or as a visiting tutor, and latterly as an external examiner and advisor. He has been writing about Art since the late 1960s, first as London Correspondent of Art & Artists, and since 1974, as an art critic for the Financial Times (it's principal art critic 1978-2004). He has contributed to many other publications, to innumerable exhibition catalogues, and has published several books – on Henry Moore, John Houston, Tai-Shan Schierenberg, and Fashion Drawing in Vogue, among them. He was sole curator of the

first British Art Show (for the Arts Council 1979), curated an Elizabeth Blackadder retrospective (for the Scottish Arts Council 1981), and has been variously involved in many other exhibitions. He has served on many exhibition and competition selection panels, including the John Moores, the Portrait Award, the Discerning Eye, The Threadneedle Prize and, over many years, the Hunting Prizes.

Besides the New English Art Club, he is a member of the Small Paintings Group, and an Honorary Member of the Pastel Society, the Royal Society of British Artists and the Royal Society of British Sculptors. He is also an Honorary Fellow of the Royal College of Art.



Across the Valley, Domo 29 x 39 cm



Pale Grey and Blue



Lavender Blue 30 x 24 cm



Down the Lane, Pen-y-Maes 30 x 30 cm

James Parfitt



Born in 1951, James is a freelance artist who's interests include the study of the history of art, design and printmaking, which is evident from his work.

A traveling scholarship enabled him to extend his knowledge of European Art, subsequently involved in Adult Art Education, notably at Malvern College of Further Education.

Education

- The King's School, Ely
- The Heatherly School of Art
- St Martin's School of Art – B.A Fine Art
- Royal Academy Schools – Post Graduate Certificate
- David Murray Traveling Scholarship

Exhibitions

James has exhibited at the Royal Academy Summer Exhibition, and the Mall Gallery (The N.E.A.C. and R.B.A.). One man exhibitions have been held at Alborough and at Lauderdale House.

He is a member of the Chelsea Art Society, the Small Paintings Group, The Holy Trinity Arts and Crafts Guild and the London Sketch Club.



Oulton 18 x 26 cm

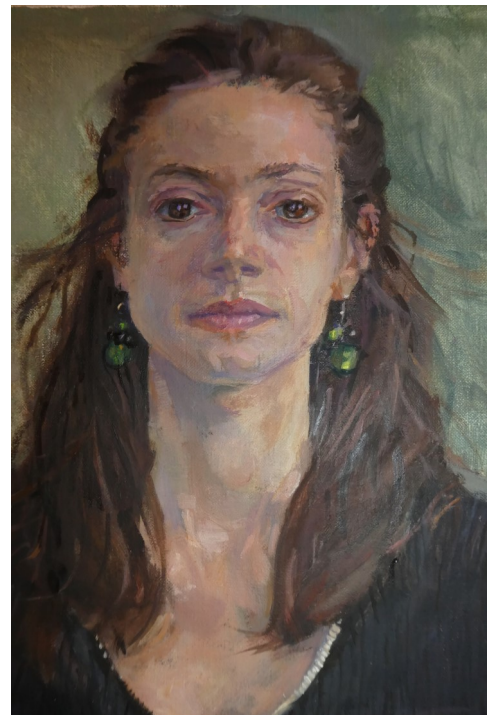

Sophie 23 x 18 cm



The Cherry Walk, Battersea Park 18 x 26 cm



The Moot Hall, Aldburgh 18 x 26 cm

John Paul



John was born in Chelsea, London on the 19th of January 1940. He studied at Camberwell School of Art from 1956 to 1959.

He was President of the London Sketch Club (1999 – 2000) and is Honorary Treasurer of The Small Paintings Group. He paints in oil.

Exhibitions

Wimbledon Fine Art (2018); Jerram Gallery (2018); Gallery 54 (2016); Piers Feetham Gallery (1996 - 2021); Russel Gallery (2007, 2009, 2011, 2013, 2015); Mall Galleries 1992, 1994); St. James Gallery (2003); Park Lane Fine Arts (2006 - 2008); Hampstead Gallery (2004); The Cinema Gallery (2006); Bartley Drew (1999); Carlyle Gallery (1994); Duncan Miller Fine Arts (2006); Hawker Gallery (2002); Red Leaf Gallery (1994); Chappel Gallery (2006, 2008, 2013); Falle Gallery (2010); Highgate Contemporary Art (2010); Geedon Gallery (2014, 2020)

Works in Collections

Private collections in the UK and Continental Europe; The Stiefsohn Trust, Austria.

Commissions

Daiichi Jitsugyo Co Ltd, Tokyo; H Genthner, Commerzbank Frankfurt; James Dingeman QC

Portraits

London Borough of Hammersmith & Fulham, John & Elizabeth Miles, James & Emma Farquharsons, Callie Gordon



Storm Over Ireland 20 x 26 cm



Walking the Dog 17 x 22 cm

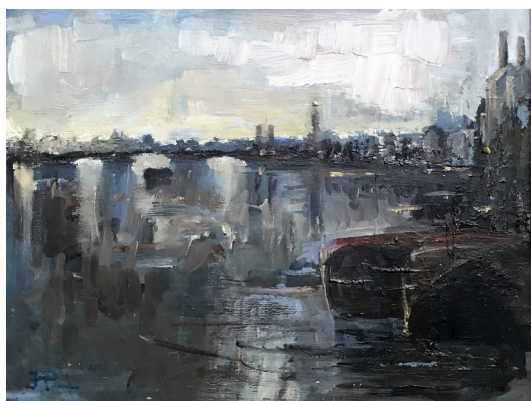

Chelsea Harbour 15 x 20 cm



Rustic Shelf 22 x 26 cm

Melvyn Petterson NEAC RBA



Melvyn was born in Cleethorpes in 1947. He attended Grimsby Art School (1981 - 82) and Camberwell School of Art (1983-89).

He co-founded the Artichoke Print Workshop in London in 1992.

In addition to the NEAC and RBA, he is also a member of the Royal Society of Painter Printmakers (RE) and the Lincolnshire Artists Society.

Melvyn is the author of 4 books, the most recent being 'The Instant Printmaker', published by Collins & Brown. (Now out of print)...

'Drawing Landscapes', 'Dogs How to Draw Them', 'Cats How to Draw Them' and 'Instant Printmaker'.

Artist's Statement

"My landscapes often centre around the drama played out in nature, a dark cloud threatens, a sudden burst of sunlight, a moody sky against snow covered fields. These are the times when nature displays her more provocative side; probably for just a few seconds; these often fleeting moments I have tried to capture in my images".



Heavy Clouds Lincolnshire 25 x 30 cm



Winter Cornfield 25 x 36 cm



Sunlit Track 24 x 35 cm



Lincolnshire Rapeseed Field 15 x 23 cm

Richard Pikesley PPNEAC RWS



Artist's statement

"For Richard, painting starts with an immediate response. Seeing, perhaps, an effect of light which really grabs his attention, the first step will usually be a painting – made fast enough to get the moment down. After years of working with oil paint and watercolour, their familiarity means he can rely on working quite instinctively at this stage. The moment passes and he usually needs more information especially if he feels it could become a bigger painting. The next stage will often be to make a more considered drawing, which might take many hours. Bigger paintings might be started in the studio and when practical taken back to the location and completed on the spot."

Awards

- Finalist, Hunting Group prize exhibition (1981 & 1989)
- E.F. Hutton prize (1987)
- W.H. Patterson prize (1988)
- Ernest Kleinwort Charitable Trust Award (1988)
- Finalist Singer Friedlander/Sunday Times watercolour prize (1998)
- Winner Woodhay drawing prize (1998)
- Winner £1000 Painter's Prize – Alresford Gallery (2001)
- Winner of the Chairman's Prize and the South West Regional Prize Discerning Eye (2001)



Verona 23 x 30 cm



Up for the Winter, West Bay 20 x 23 cm

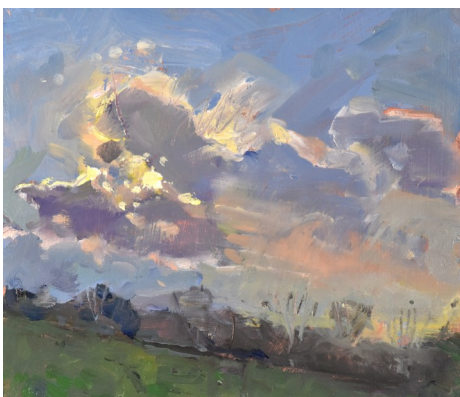

Home, Evening Sky 17 x 20 cm

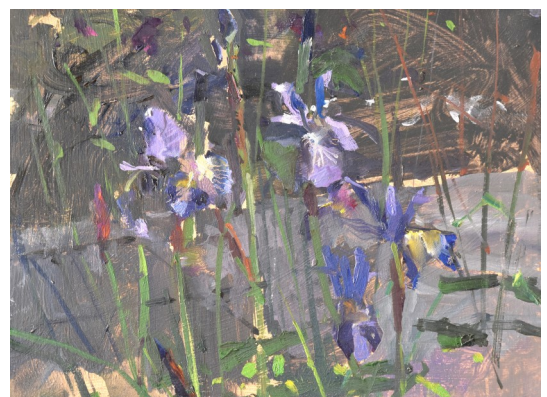

Iris 20 x 25 cm

Salliann Putman RWS NEAC



1997 Elected an associate of the Royal Watercolour Society
1999 Elected a fellow of the Royal Watercolour Society
1999 Elected a member of the New English Art Club
2008 Elected a member of the Small Paintings Group
1988 -1993 Studied Fine Art at the West Surrey College of Art and Design,
Farnham, obtaining an honours degree

Teaching Experience

From 1984 onwards has run painting courses at a number of venues and since 1998 has run a number of courses for the Royal Watercolour Society and workshops for the New English Drawing School.
She runs courses at Dedham Hall in Essex

Salliann exhibits widely in this country and the USA and has won many awards for her work.

Artists' Statement

Subject matter in my work is far less important to me than the abstract qualities of the painting itself. I am preoccupied with space, form, colour and mark. The inspiration for the work may come from any visual or emotional experience and memory and imagination may play their part in the creative process. I do not have a preconceived idea of how the finished painting will look. As soon as I make a mark, or place a colour, then the painting has its own life and makes its own demands. It is my concern as a painter to respond to those demands.

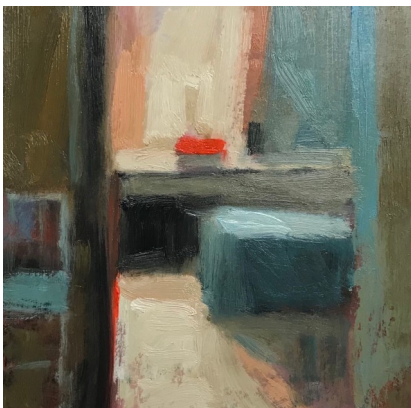

Morning Light 25 x 25 cm



A Greener World 20 x 20 cm



Blue Steps 13 x 18 cm

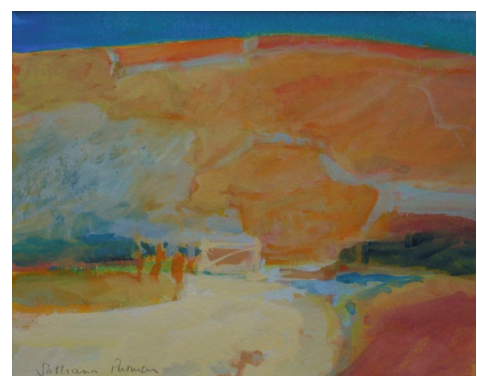

Warm Landscape 20 x 25 cm

Barbara Richardson RBA



Barbara studied at Chelsea School of Art, Manresa Road from 1975 to 1979, obtaining B.A (Hons).

She was awarded the Christopher Head Scholarship for Drawing in 1978 and represented the College at the Royal Society of Portrait Painters in the same year. At Art School she had the good fortune to be encouraged by Patrick Symons RA, with whom she worked on Wimbledon Common over several summers after leaving College, his interest in wild flowers was infectious and his meticulous way of working immensely instructive.

Amongst the large open exhibitions Barbara has had work accepted in both the 1982 and 1985 Portrait Award Exhibitions at the National Portrait Gallery, the Royal Academy Summer Show for 13 years from 1985 and the New English Art Club for 14 years from 1989.

Barbara has exhibited with the RP, RI, RWS, RBA, Bankside opens, The London Group, the Singer & Friedlander / Sunday Times watercolour competition, the Discerning Eye and the Affordable Art Fair.

Barbara has been a member of the Royal Society of British Artists since 1996 where she won several prizes at their annual open exhibitions, including the prestigious De Laszlo Medal. She was elected to the Small Paintings group in 2007, becoming their Hon. Secretary in 2010, and has had work with the group at Piers Feetham Gallery, Fulham and in other galleries during that and subsequent years.



Holy Trinity Church, West Hill 20 x 24 cm



Still Life with Ehret 20.5 x 23 cm



Still Life with Glass Marble 18 x 20 cm

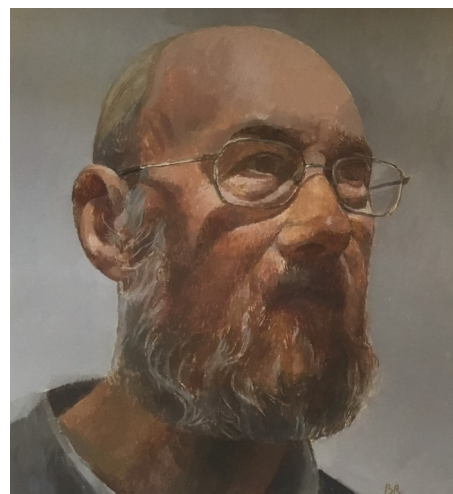

Trevor Heat 24 x 21 cm

Rosalind Robinson RWA SWA



Studied Fine Art at Hornsey College of Art and Waltham Forest School of Art 1968 - 1972. Went on to train as a Scenic Artist at BBC Television Centre in White City before pursuing a long career as a mural painter, working throughout the UK, the Channel Islands, Italy and Sweden.

Now paints exclusively from her studio in Wiltshire making paintings concerned with the direct gaze and the emotive qualities of facial expressions, posing questions about time and place and suggesting a narrative.

Elected to the Society of Women Artists in 2018. Elected as an Academician at the Royal West of England Academy in 2020.



Diamond Jack 18 x 13 cm



Souvenir 18 x 13 cm



We Two Together 30x 25 cm



Suffragette #4 15 x 15 cm



Dandy 18 x 18 cm

Ivy Smith



My work is mainly about people, but also still-life and landscape, particularly the watery landscape of East Anglia. I work in oils, watercolour and print (linocut and etching), underpinned by drawing.

I studied at Chelsea and the Royal Academy Schools (RA Gold Medal), and live in Norfolk.

Public collections which hold my work include the National Portrait Gallery, the V&A, Norwich Castle Museum. Public commissions include a portrait of Sir Richard and Sir David Attenborough for the National Portrait Gallery (recently on show in the C20th Display) and a Jerwood Commission for the Royal College of Paediatrics, and paintings for several hospitals

around the UK.

I exhibit my work regularly in solo, group and open exhibitions. These have included the RA Summer Show and the Discerning Eye. Solo shows include A Year on the Marsh, Norwich Castle Museum 2004; Recent Work, Mercer Chance London 2016; Watery Places, Church Street Gallery, Saffron Walden 2017.

In 2021 I was an invited artist for the exhibition Past Times New Horizons to celebrate 70 years of the Kings Lynn Festival.



Freesias 32.5x 27 cm

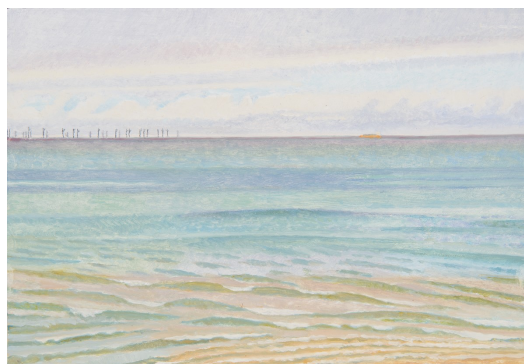

The Sea - Dark Wind Farm 21 x 30



Figs on a Leaf 23x 29 cm



Scots Pines 20 x 15 cm

Richard Sorrell NEAC RBA PPRWS



Born in 1948, Richard studied at the RA Schools (Post Graduate Course) 1968-72, having also attended Walthamstow Art School and Kingston College of Art.

Richard was elected to the Royal Watercolour Society in 1975, and was Vice-President of that society 2002-05, and President 2006-09, he was also an Executive Committee member of the Mall Galleries 2000-06.

Richard Sorrell's work is held in the collections of the V&A Museum, Museum of London, the National Trust, Norwich City Council, Beecroft Art Gallery, Southend-on-Sea, Basildon Arts Trust and in private collections in Britain, Europe and US.

In 2001 Richard presented a picture of her Centenary parade to HM Queen Elizabeth the Queen Mother.

- 2007 - Founder and President of Royal Watercolour Society in East Anglia
- 1969 - 72 Royal Academy Schools (RA Schools Postgraduate Certificate)
- 1966 --69 Kingston College of Art (Dip AD)
- 1965 - 66 Walthamstow Art School



Further Out to Sea 20 x 29 cm

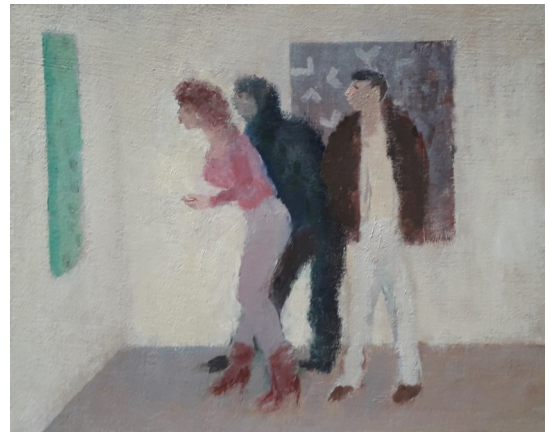

In the Gallery 24 x 30 cm



The Gate 22 x 27 cm



In a French Town 20 x 24 cm

Sarah Spackman RBA ROI



Sarah Spackman is a contemporary figurative artist particularly well known for her still life oil paintings. She works from a studio in Oxford that was once a punt building workshop.

Strength of drawing and the delicate and subtle use of colour are two of the main qualities recognised in her work. Her practise focuses on the principle that good drawing is the basis of good painting and that colour should be used to enhance the organisation and definition of observed space and form. Sarah works in a considered way, with close observation.

Her paintings are quiet in their presence but nonetheless powerful and engaging to the viewer. These are paintings that take a close look at things around us, take the object out of the ordinary and make the viewer look again.

Sarah trained at Byam Shaw School of Art, London and graduated from Camberwell School of art in 1981. She was elected as a member of the Royal Society of British Artists in 2019, and a member of the Small Paintings Group in 2021. Sarah's work is in many private collections world wide as well as the collection of the Allied Irish Bank. Her work has also been selected for the Jerwood Drawing Competition , the NEAC, the ROI, the RBA and the Discerning Eye Exhibitions. Sarah exhibits regularly with several galleries throughout the UK.



Winter Rose 25 x 20 cm



Take Three Oranges 20 x 25 cm



Pair of Pears 22 x 28 cm



Quince Bowl 20 x 25 cm

Linda Sutton MA (RCA)



Biography

- 2022- President of The Small Paintings Group
- 1971-1974 Royal College of Art, MA (RCA)
- 1970-1971 De Koninklijke Academie voor Schone Kunsten (Antwerpen)
- 1967-1970 Winchester School of Art
- 1967 Southend College of Technology

Publications

- 2018 The Opera Tarot - Available.
- 2011 Secret Language of Birds Tarot - published by Schiffer, America.

Solo Exhibitions (Most Recent)

- | | | | |
|--------------|-------------------------------------|-----------|-------------------------------|
| 2019-2021 | Hammet House Hotel, Llechryd | 1997 | 6 Chapel Row, Bath |
| 1990/2002/17 | Chelsea Arts Club, London | 1996 | John Bloxham Fine Art, London |
| 2002/2011/16 | Piers Feetham Gallery, London | 1993/1996 | Lamont Gallery, London |
| 2008 | Chiesa della Badia, Calabria, Italy | 1996 | Emscote Lawn Gallery, Warwick |
| 1995/2003 | Chappel Galleries, Essex | | |
| 2000/2001 | Workhouse Gallery, Chelsea | | |
| 2000 | United Arts Club, Dublin | | |
| 1998 | Fosse Gallery, Stow-on-the-Wold | | |



Scottish Wildcat 28 x 33 cm



Denari 2 (2 of Pentacles)



Aphrodite Inheritance II



La Forza del Destino

Jacqueline Taber Hon.RBA



Born in 1946, Jacqueline studied art in Paris for one year. Restoration for five years at the Gabinetto del Restauro at the Uffizi in Florence while at the same time attending the Studio of Signorina Simi.

One Man Exhibitions

Hayletts Gallery, Colchester 1989; Hayletts Gallery, Colchester 1992; Russell Gallery, London 2010

Shared Exhibitions

Foreign Press Association 1995 and 1997; Lennox Gallery 2000,2002 2004; Russell Gallery 2004, 2007; Geedon Gallery 2013

Mixed Exhibitions

New English Art Club; The Minories, Colchester; Castle Museum, Colchester; New Grafton Gallery, London; Royal Academy Summer Exhibition; Discerning Eye, Mall Galleries, London; Royal Society of British Artists; Quantam Contemporary, London; Kato Gallery, Japan; City Gallery, London; Thompson Gallery, Aldeburgh; CCA Gallery, Cambridge; Geedon Gallery, Essex; Russell Gallery, London; Chelsea Arts Fair; Royal Collage of Art; Affordable Art Fair, London

Jacqueline has also exhibited widely throughout Essex and Florence and is a member of the Chelsea Arts Club, Colchester Arts Society, Royal Society of British Artists, Art Workers Guild and a liveryman of the Fishmongers Company She also owns The Geedon Gallery in Essex.



Blue and White Pots with Quince 20 x 26 cm



Chicken or Egg 20 x 26 cm



Quails Eggs 20 x 26 cm



Pomodorini 20 x 25 cm

Nick Tidnam NEAC PPRBA



Born in Leicestershire and brought up in London. Studied at Camberwell School of Art in the sixties when I was lucky enough to have Christopher Chamberlain, Dick Lee and Michael Rothenstein as tutors to name just a few. Was elected a member of The Royal Society of British Artists in 2001.

Publications

Laing Landscape, Seascape exhibition and reproduced in the 2002 calendar
Who's who in Art
Who's who in International art

Commentary on Work

I worked for EMI, Rolls Royce, IBM and ICL and have contributed to the Watson-Guption publication 'Learn to paint and draw' published in 2003 and Cassell published the foundation course 'Oils and Acrylics' in 2004. My works are in public and private collections in the UK and private collections in the USA, Australia, Germany, Greece, India, and France. I am a member of the London Sketch Club indeed the Camberwell habit of using my sketch book daily is still maintained. I now live in Rochester where I have a studio opening into the garden which together with walking and looking at people and places both here and abroad are very inspirational in my work.



Summer Field 14 x 10 cm



Two Little Girls, Gujarat 24 x 29 cm



Cliffe Marshes, Winter 15 x 20 cm



Night Garden 12 x 17 cm



THE SMALL PAINTINGS GROUP

Exhibition History

2025

Linden Hall Studio
Deal, Kent
19 Apr - 10 May

2024

The Russell Gallery
Putney, London
03 Oct - 26 Oct

Mandell's Gallery
Norwich, Norfolk
20 Apr - 18 May

2023

Panter & Hall
Pall Mall, London
29 Nov - 08 Dec

Geedon Gallery
Fingringhoe, Essex
01 Apr - 16 Apr

2021

Piers Feetham Gallery
Fulham, London
02 Dec - 22 Jan 2022

The Jerram Gallery
Sherborne, Dorset
27 Nov - 18 Dec

A Virtual Exhibition
Online Only
01 Jul - 01 Sep

2020

Piers Feetham Gallery
Fulham, London
03 Dec - 27 Feb 2021

Geedon Gallery
Fingringhoe, Essex
04 Apr - 01 Sep

2020

A Virtual Exhibition
Online Only
06 Jun - 01 Sep

2019

Piers Feetham Gallery
Fulham, London
04 Dec - 25 Jan 2020

2018

Piers Feetham Gallery
2019
Fulham, London
29 Nov - 26 Jan

Wimbledon Fine Art
Wimbledon Village, London
16 Sep - 29 Sep

The Jerram Gallery
Sherborne, Dorset
28 Apr - 16 May

2017

Piers Feetham Gallery
Fulham, London
07 Dec - 27 Jan 2018

2016

Piers Feetham Gallery
Fulham, London
08 Dec - 18 Jan 2017

Gallery 54, Mayfair
Mayfair, London
08 Aug - 14 Aug

Piers Feetham Gallery
Fulham, London
28 Jan - 25 Feb



THE SMALL PAINTINGS GROUP

Exhibition History

2015

The Russell Gallery 15 Oct - 31 Oct
Putney, London

Piers Feetham Gallery 28 Jan - 25 Feb
Fulham, London

2014

Geedon Gallery 12 Apr - 27 Apr
Fingringhoe, Essex

Piers Feetham Gallery 29 Jan - 26 Feb
Fulham, London

2013

The Russell Gallery 23 May - 08 Jun
Putney, London

Piers Feetham Gallery 01 Feb - 23 Feb
Fulham, London

2012

Edmund Gallery 28 Sep - 04 Oct
Bury St Edmunds, Suffolk

Piers Feetham Gallery 25 Jan - 18 Feb
Fulham, London

2011

Reg Rag Gallery 04 Dec - 14 Jan 2012
Stowe-on-the-Wold, Gloucestershire

The Russell Gallery 16 Jun - 02 Jul
Putney, London

2011

Piers Feetham Gallery 21 Jan - 19 Feb
Fulham, London

2010

Highgate Contemporary Art 14 Dec - 08 Jan 2011
Highgate, London

2010

Falle Gallery 10 Apr - 01 May
Jersey, Channel Islands

Piers Feetham Gallery 21 Jan - 13 Feb
Fulham, London

2009

The Russell Gallery 03 Sep - 09 Sep
Putney, London

Piers Feetham Gallery 29 Jan - 01 Feb
Fulham, London

2008

Chappel Galleries 29 Nov - 24 Dec
Colchester, Essex

Park Lane Fine Arts 20 Apr - 11 May
Ashtead, Surrey

Piers Feetham Gallery 29 Jan - 23 Feb
Fulham, London

2007

The Russell Gallery 06 Sep - 22 Sep
Putney, London



THE SMALL PAINTINGS GROUP

Exhibition History

2007

Piers Feetham Gallery
Fulham, London

01 Feb - 17 Feb

2006

Cinema Gallery
Aldeburgh, Suffolk

30 Sep - 05 Oct

2005

Piers Feetham Gallery
Fulham, London

19 Jan - 11 Feb

Cedar House Gallery
Ripley, Surrey

30 Sep - 20 Oct

La Dolce Vita
Earls Court, London

08 Apr - 10 Apr

Piers Feetham Gallery
Fulham, London

26 Jan - 12 Feb

2004

Coach House Gallery
Guernsey, Channel Islands

06 Jun - 02 Jul

Piers Feetham Gallery
Fulham, London

22 Jan - 25 Feb

Duncan Miller Fine Art
Hampstead, London

09 Jan - 19 Jan

2003

Century Gallery
Datchet, Berkshire

12 Oct - 01 Nov

2003

Piers Feetham Gallery
Fulham, London

29 Jan - 15 Feb

2002

Chappel Galleries
Colchester, Essex

12 Oct - 02 Nov

The Hawker Gallery
Amersham, Buckinghamshire

14 May - 25 May

2002

Piers Feetham Gallery
Fulham, London

05 Dec - 15 Jan 2003

2001

The Hawker Gallery
Amersham, Buckinghamshire

17 Oct - 27 Oct

2000

Piers Feetham Gallery
Fulham, London

28 Jan - 26 Feb

1999

Piers Feetham Gallery
Fulham, London

29 Jan - 20 Feb

1998

Graham Gallery
Tunbridge Wells, Kent

27 Nov - 19 Dec

Century Gallery
Datchet, Berkshire

08 Mar - 21 Mar



THE SMALL PAINTINGS GROUP

Exhibition History

1998

Piers Feetham Gallery 26 Feb - 21 Mar
Fulham, London

1997

Thompson's Gallery 05 Feb - 19 Feb
Aldeburgh, Suffolk

Bartley Drey Gallery 06 Feb - 15 Feb
Chelsea, London

Piers Feetham Gallery 30 Jan - 22 Feb
Fulham, London

1996

Century Gallery 03 Mar - 17 Mar
Datchet, Berkshire

1995

Duncan Campbell 05 Dec - 22 Dec
Contemporary Art
Kensington, London

Duncan Campbell 25 Apr - 05 May
Contemporary Art
Kensington, London

1991 - Inaugural Exhibition

Duncan Miller Fine Art 01 December
Hampstead, London



THE SMALL PAINTINGS GROUP

Past Members

Julian Barrow (1939 - 2013)

Bob Brown (1936 - 2023)

Michael D'Aguilar (1922 - 2016)

Julia Easterling (1941 - 2010)

Oliver Elmes (1934 - 2011)

David Eustace (1950 - 2021)

Trevor Frankland (1931 - 2011)

Judith Gardner (1952 - 2025)

Christopher Hall (1930 - 2016)

Charles Hardaker

Colin Hayes (1919 - 2003)

Ann Heat (1945 - 2025)

Julia Heseltine (1933 - 2023)

Ken Howard (1932 - 2022)

Pamela Kay

Peter Kelly (1931 - 2019)

Ronald Morgan (1936 - 2019)

Arthur Neal

Sandra Pepys

Roy Pettitt (1930 - 2017)

Mike Pope (1930 - 2013)

Jacqueline Rizvi

Diana Schofield

Justine Smith

Stan Smith (1929 - 2001)

Charles Williams

Victor Willis (1934 - 2004)

Anne Wright (1935 - 2025)



THE SMALL PAINTINGS GROUP

Links

Facebook

<https://facebook.com/profile.php?id=100064749520477>

Instagram

<https://instagram.com/smallpaintingsgroup>

YouTube

<https://youtube.com/@thesmallpaintingsgroup>

thesmallpaintingsgroup.co.uk